

ATTACHMENT A

ATTACHMENT A

PLAN OF PROPOSED EASEMENT

SURVEYING REGULATION 2012: CLAUSE 6(12)			
MARK	M.G.A. CO-ORDINATES		CLASS ORDER ZONE
	EASTING	NORTHING	(HORIZI) (HORIZI)
P.M.59536	334 192.382	6 246 303.045	B 2 56
P.M.59537	334 292.991	6 246 690.999	C 3 56
S.S.M.96835	334 012.355	6 246 396.860	C 3 56

COMBINED SEA LEVEL AND SCALE FACTOR 0.999932
SOURCE: MGA CO-ORDINATES ADOPTED FROM SCIMS 13-2-2015

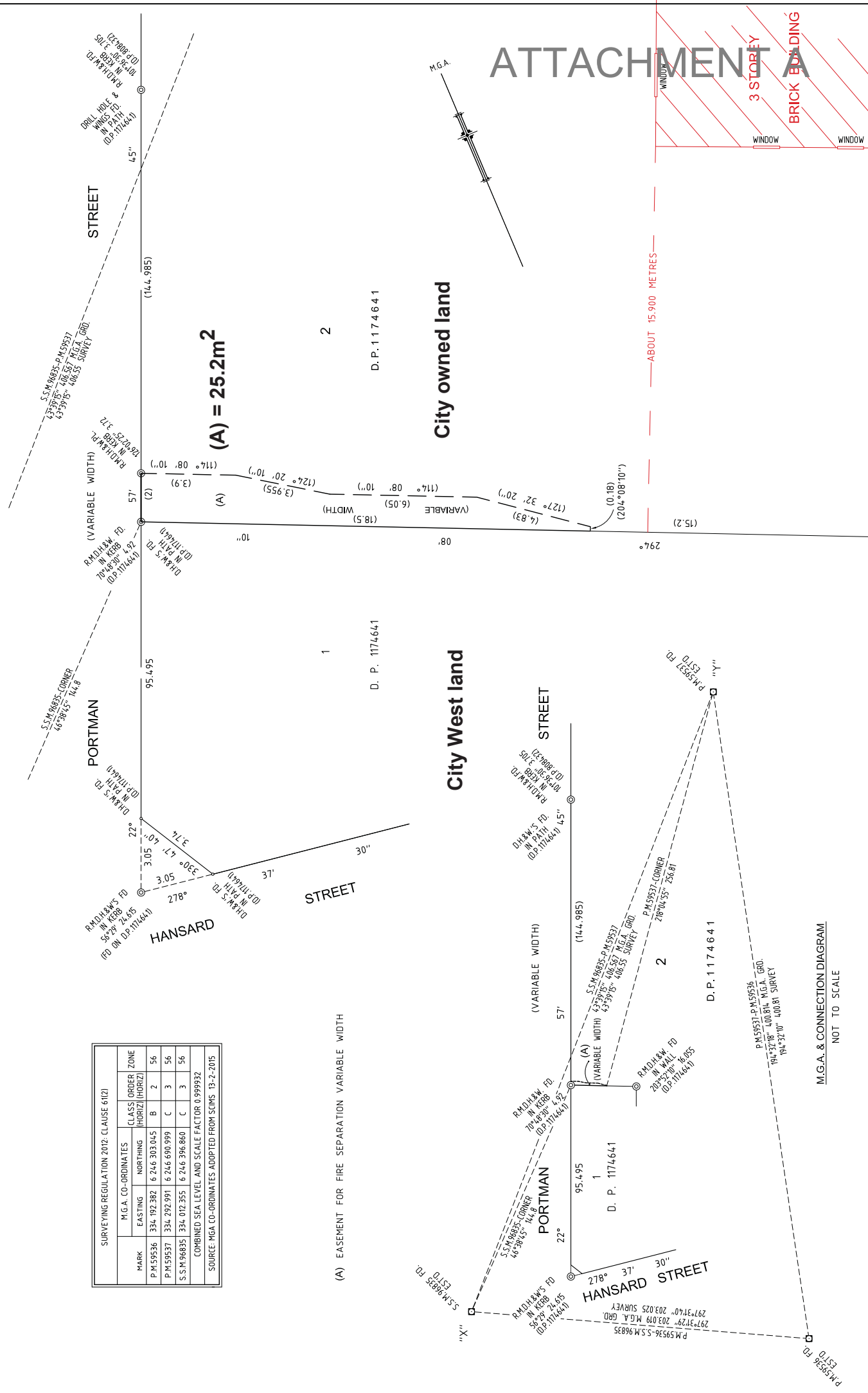

ATTACHMENT A

3 STOREY BRICK BUILDING

DP

PLAN OF EASEMENT FOR FIRE SEPARATION WITHIN LOT 2 D.P. 1174641

Surveyor: JAMES PATRICK THORPE
Date of Survey: 13.9.2015
Surveyor's Ref: 19320

LGA: SYDNEY
Locality: ZETLAND
Subdivision No: Lengths are in metres. Reduction Ratio 1:100

Registered

ATTACHMENT A

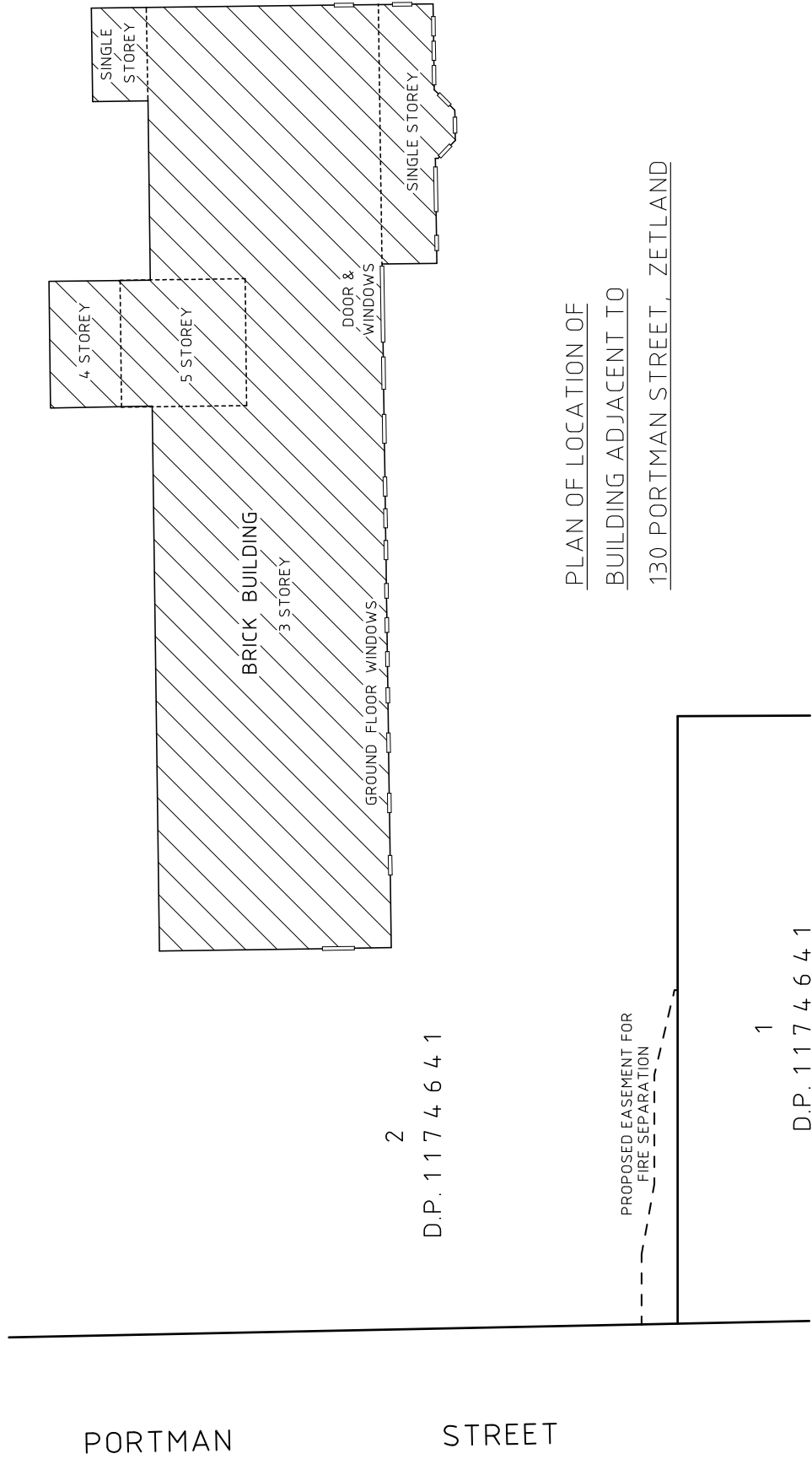
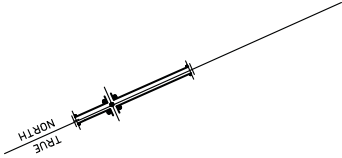

PLAN OF LOCATION OF
 BUILDING ADJACENT TO
 130 PORTMAN STREET, ZETLAND

—○— DENOTES GROUND FLOOR WINDOWS
 POSITION OF UPPER FLOOR WINDOWS NOT SHOWN

REDUCTION RATIO	1:100	SIZE A3
LEVEL DATUM	A.H.D.	
DATE	22.10.15	
SHEET 1 OF 1	SHEETS	
REFERENCE No.	18320.2	

DUNLOP THORPE & CO. PTY. LTD.
 SURVEYORS
 ABN 74 003 512 150
 447 KENT STREET
 SYDNEY 2000
 PHONE 9283 6677
 FAX 9283 6633
 EMAIL admin@dunlopthorpe.com.au
www.dunlopthorpe.com.au

CITY WEST HOUSING PTY LIMITED
 CLIENT:
 COPYRIGHT © 2015 DUNLOP THORPE & COMPANY PTY. LTD.
 NO PART OF THIS SURVEY MAY BE REPRODUCED, STORED IN A RETRIEVAL SYSTEM OR TRANSMITTED IN ANY FORM, WITHOUT THE WRITTEN PERMISSION OF THE COPYRIGHT OWNER EXCEPT AS PERMITTED BY THE "COPYRIGHT ACT 1968". ANY PERMITTED DOWNLOADING, ELECTRONIC STORAGE, DISPLAY, PRINT, COPY OR REPRODUCTION OF THIS SURVEY SHOULD CONTAIN NO ALTERATION OR ADDITION TO THE ORIGINAL SURVEY.
 THIS NOTICE MUST NOT BE ERASED

AMENDMENTS:	DRAWN: D.H
	SURVEYED: V.K
	DESIGNED: